

2070 & 2250 Diag Corner Larder with Wine Rack Assembly Guide

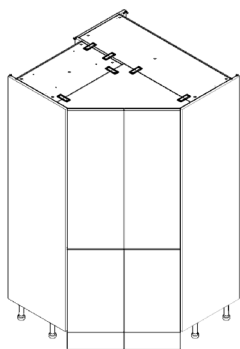

2070 - 2250



70/30 Door

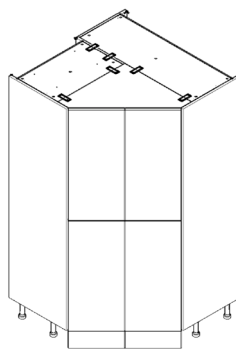

50/50 Door

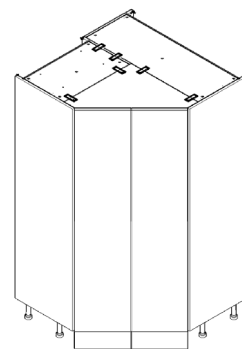

1 Door



BEFORE YOU START

INSTALLATION SHOULD BE PERFORMED BY A COMPETENT PERSON ONLY.

THIS PRODUCT COULD BE DANGEROUS IF INCORRECTLY INSTALLED

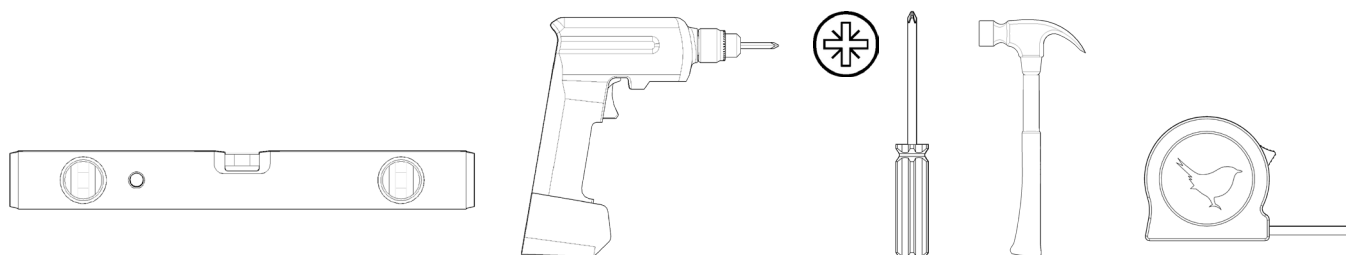
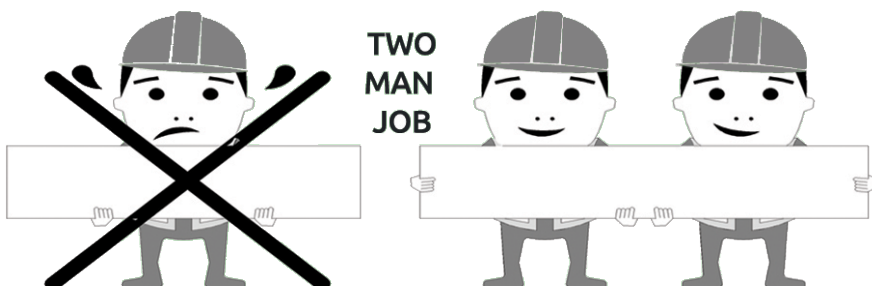

2070 & 2250 Diag Corner Larder with Wine Rack Assembly Guide

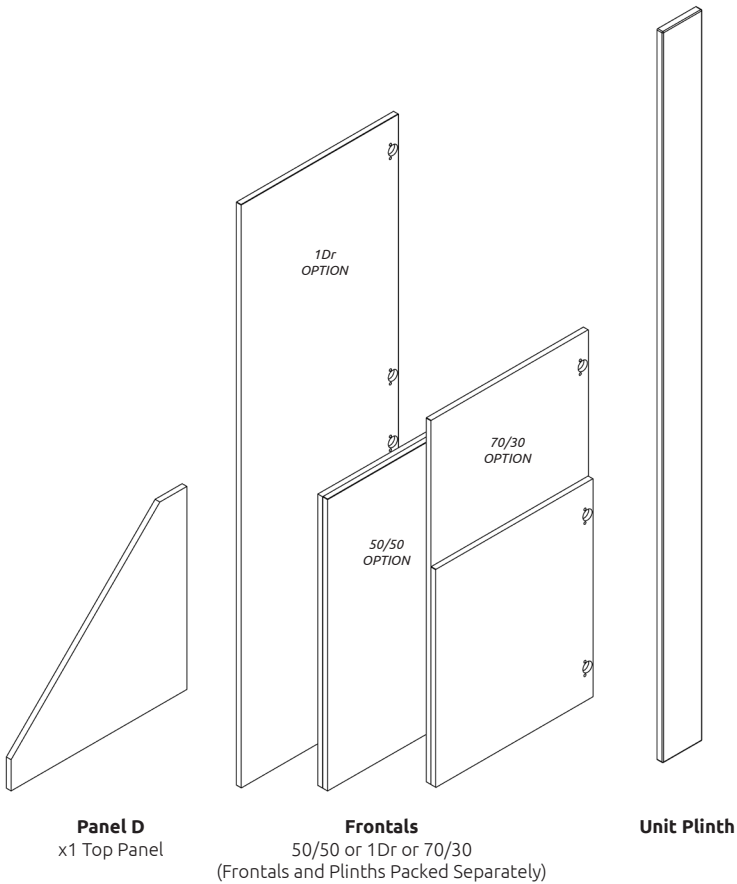
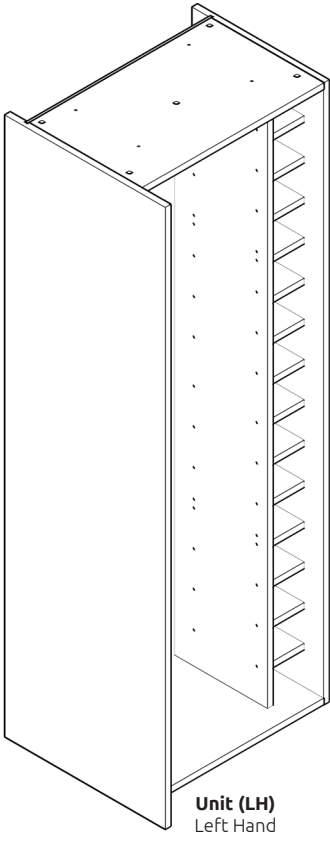
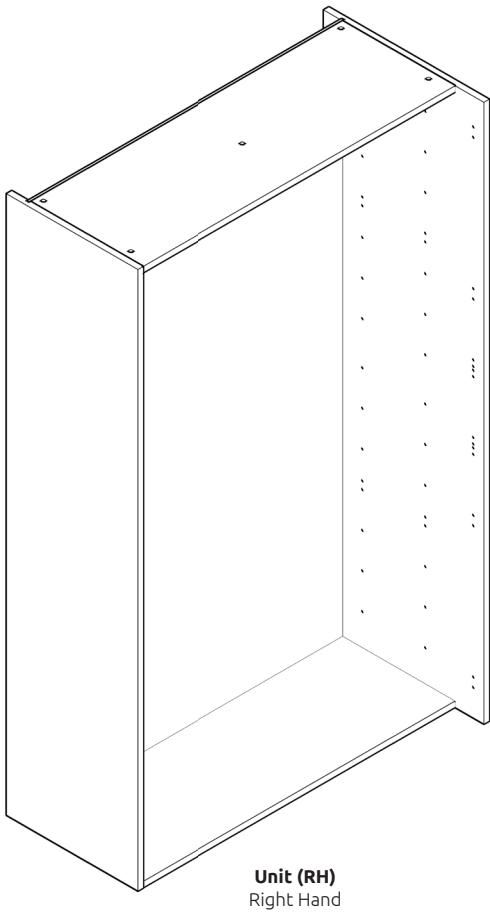

2070 & 2250 Diag Corner Larder with Wine Rack Assembly Guide

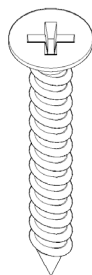

(K) x6
30mm
Screw

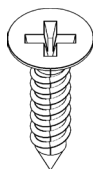

(L) x142
15mm
Screw

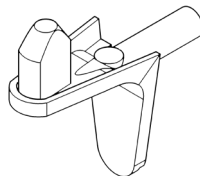

(ZZ) x 32
Shelf Peg

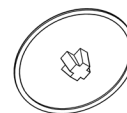

(M) x8
Cover Cap
(Per Colour)

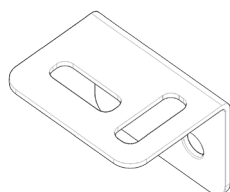

L Bracket LGE
x4

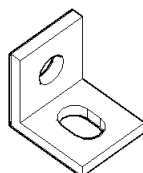

(FF) x6
L Bracket
SML

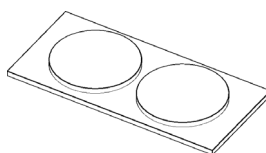

(N) x4
Door
Buffer

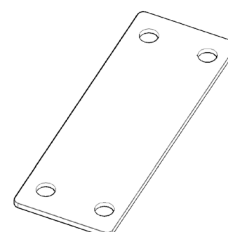

Fixing Plate (U)
x19

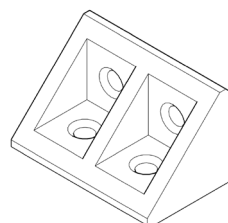

(SS) x4
Shelf Support
(Inc Screws)

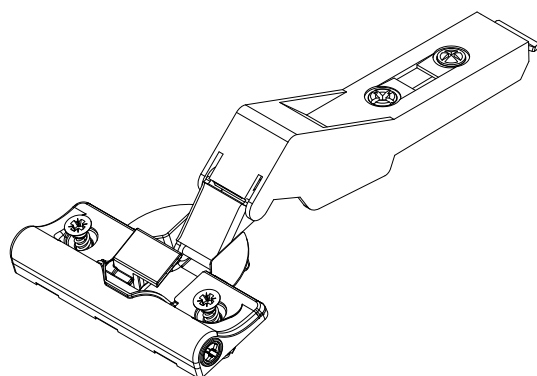

Hinge
Inc Screws

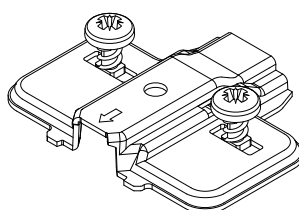

Hinge Mounting Plate
Inc Screws

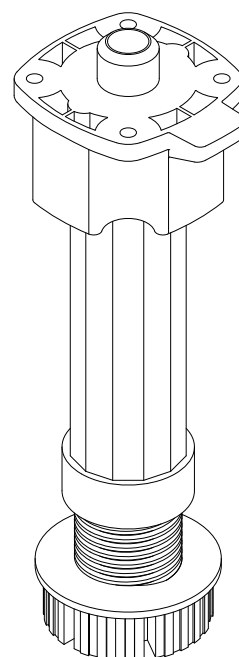

x10
Legs
inc Plinth Connectors

2070 & 2250 Diag Corner Larder with Wine Rack Assembly Guide

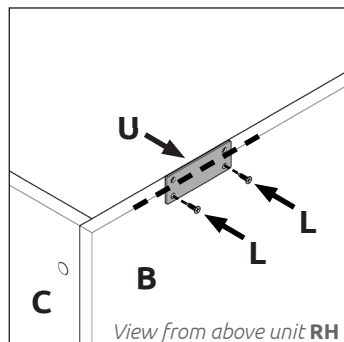

Step 1.

Lay both units **(LH)** & **(RH)** flat as shown.

Secure 5 x fixing plates **(U)** positioned onto the outside face of panel **(B)** of **(RH)** unit equally spaced using 2 x 15mm screws **(L)** as shown.

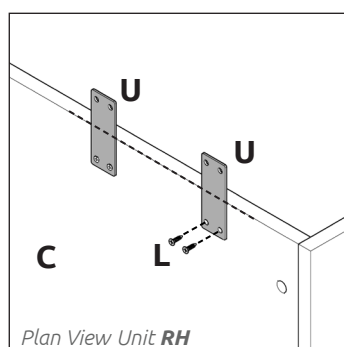
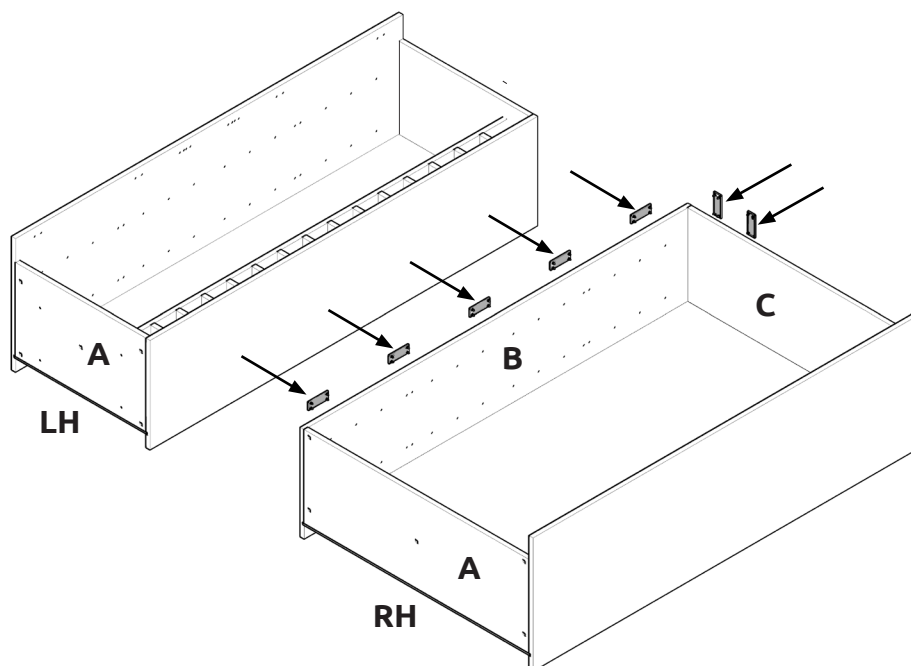

Step 2.

Secure 2 x fixing plate **(U)** positioned onto outside face of panel **(C)** of **(RH)** unit using 2 x 15mm screws **(L)** per plate in the measurements shown.

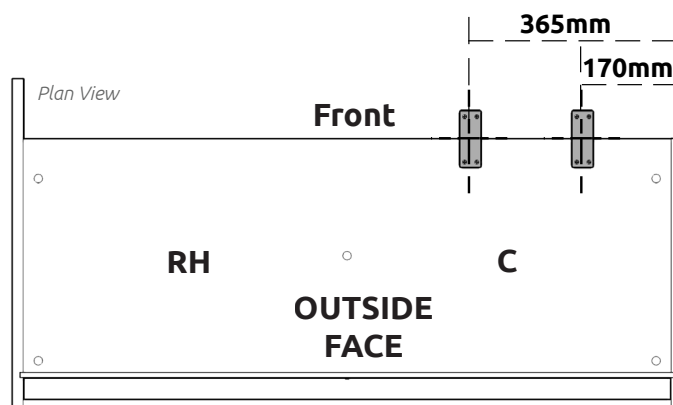

Fixing Plate diagram

2070 & 2250 Diag Corner Larder with Wine Rack Assembly Guide

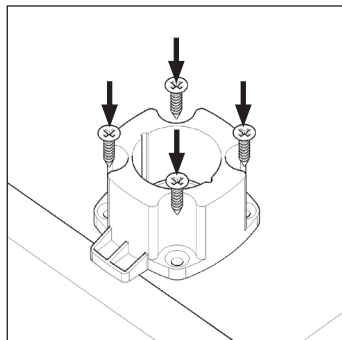

Step 3.

Secure leg base into place with 4 x 15mm screws (**L**) per leg as shown. Ensure legs are rotated to also provide support to the end panels. Front legs should have flat edge to the front.

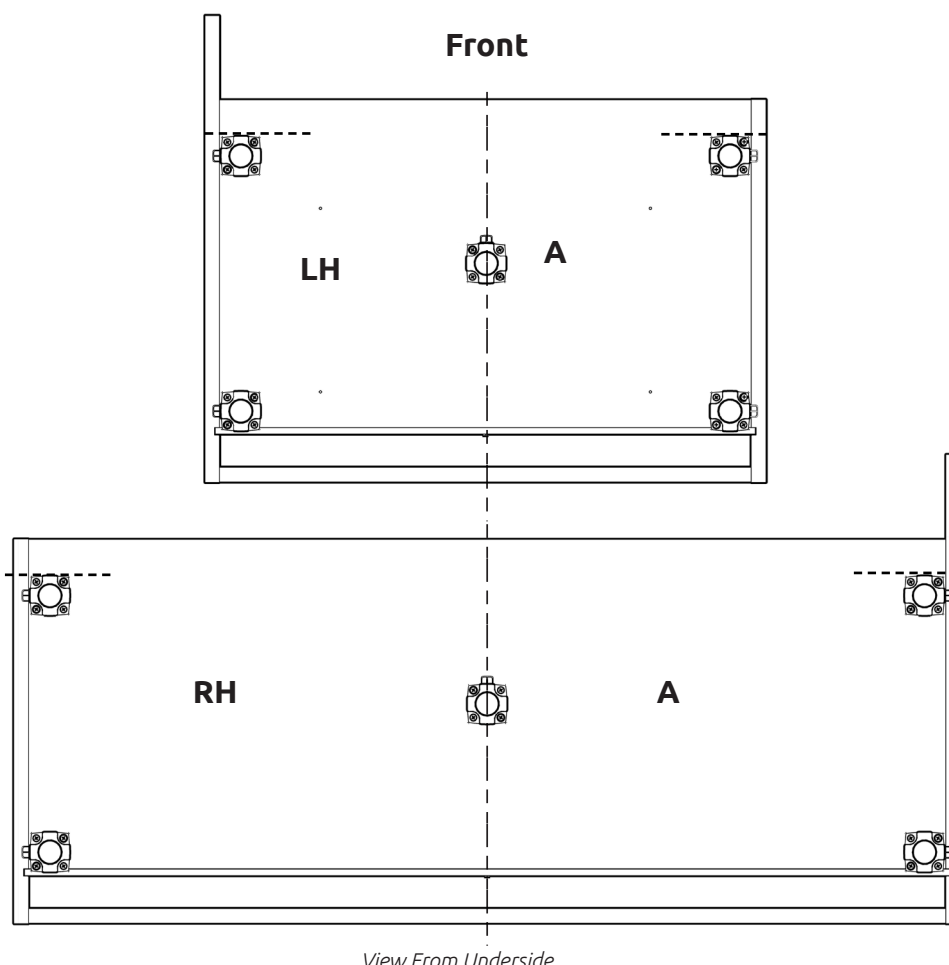
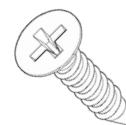

View From Underside

Leg position diagram

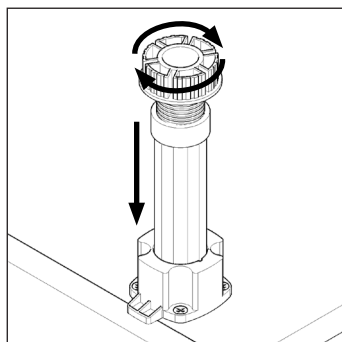

Step 4.

Push leg firmly down into leg base.

Adjust legs to 155mm before lifting both units upright. Once in situ level accordingly.



It is **important** to lift unit onto its legs. Do not tilt as depicted in image.

TOWER UNIT

wren

2070 & 2250 Diag Corner Larder with Wine Rack Assembly Guide

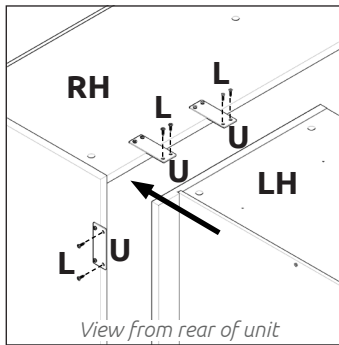

Step 5.

Position **LH** unit and **RH** unit together as shown. Ensure units are flush & square.

Step 6.

Screw through fixing plates (**U**) into adjoining **LH** unit using 2 x 15mm screws (**L**) to secure both units together. Repeat per fixing plate (**U**).

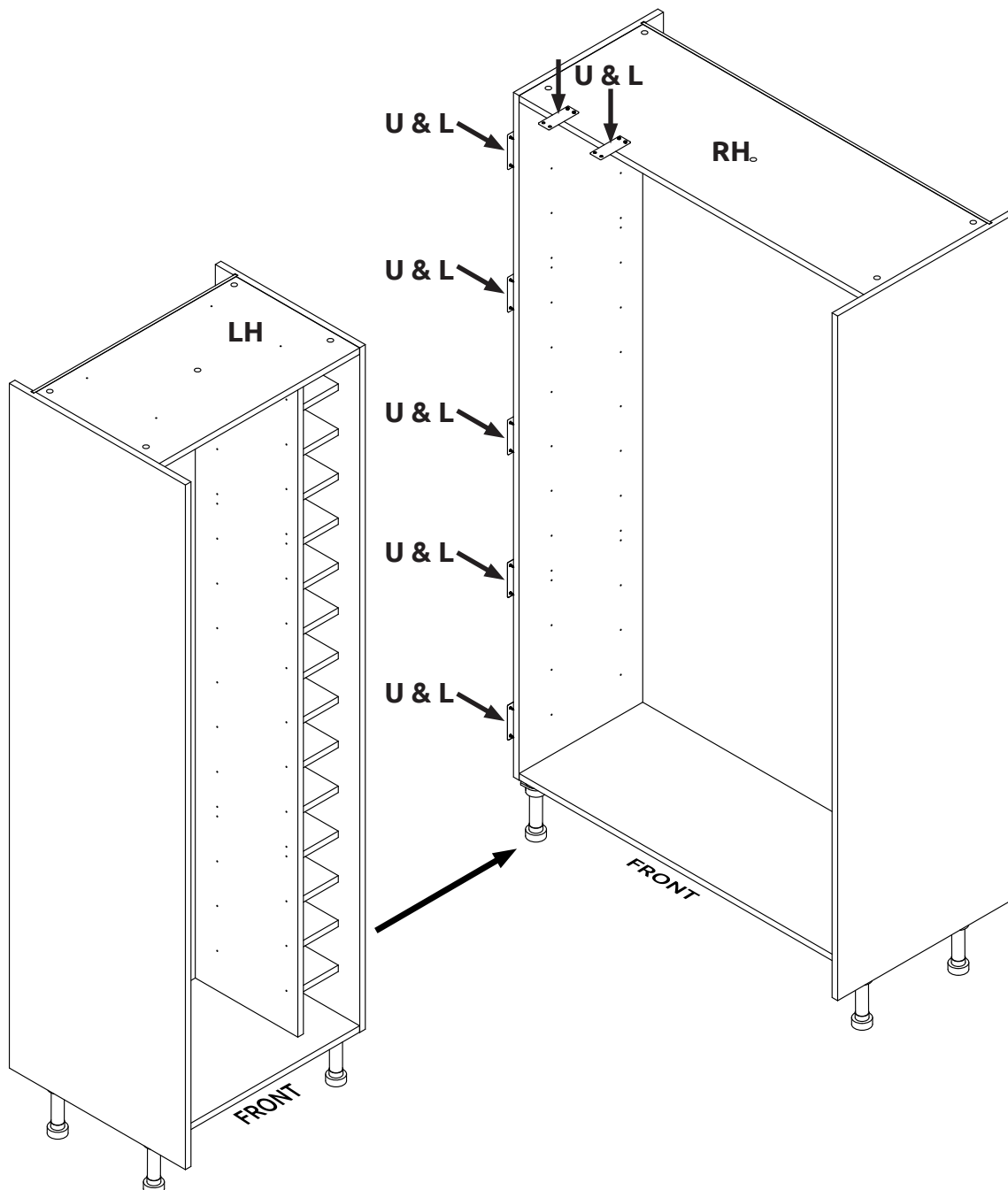

TOWER UNIT

wren

2070 & 2250 Diag Corner Larder with Wine Rack Assembly Guide

Step 7.

Secure **(LH)** and **(RH)** units together from inside the unit using 6 x L bracket SML **(FF)** as shown.
Secure with 2 x 15mm screws **(L)** per bracket as shown.

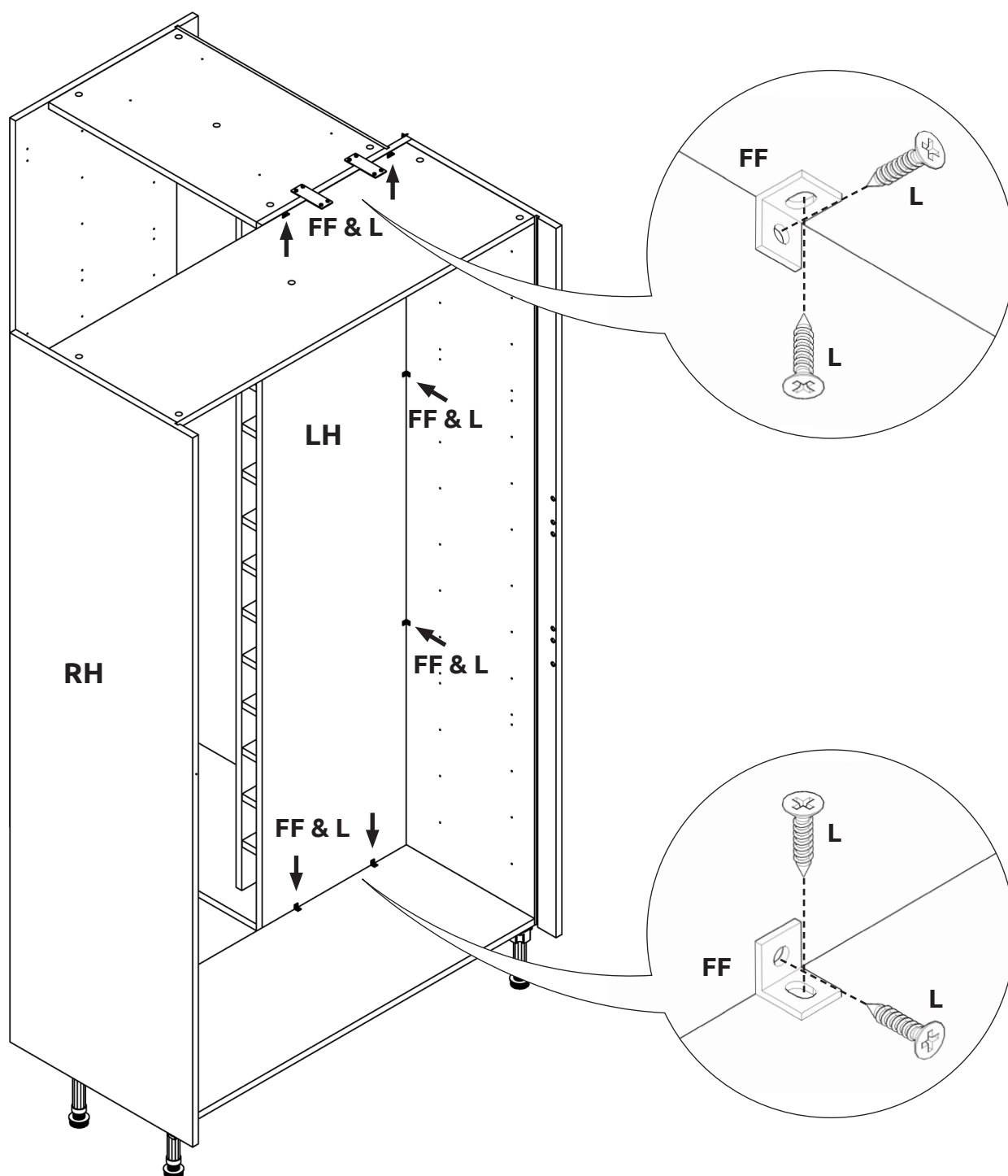
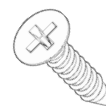
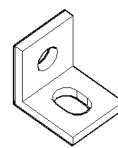

2070 & 2250 Diag Corner Larder with Wine Rack Assembly Guide

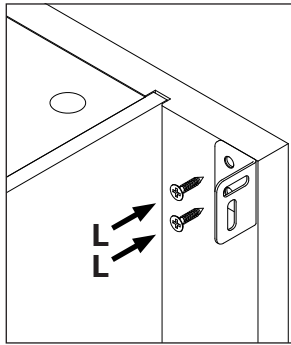

Step 8.

Use 2 x 15mm screws (**L**) to secure each of the 4 x L brackets (**LGE**) to both units positioned as shown.

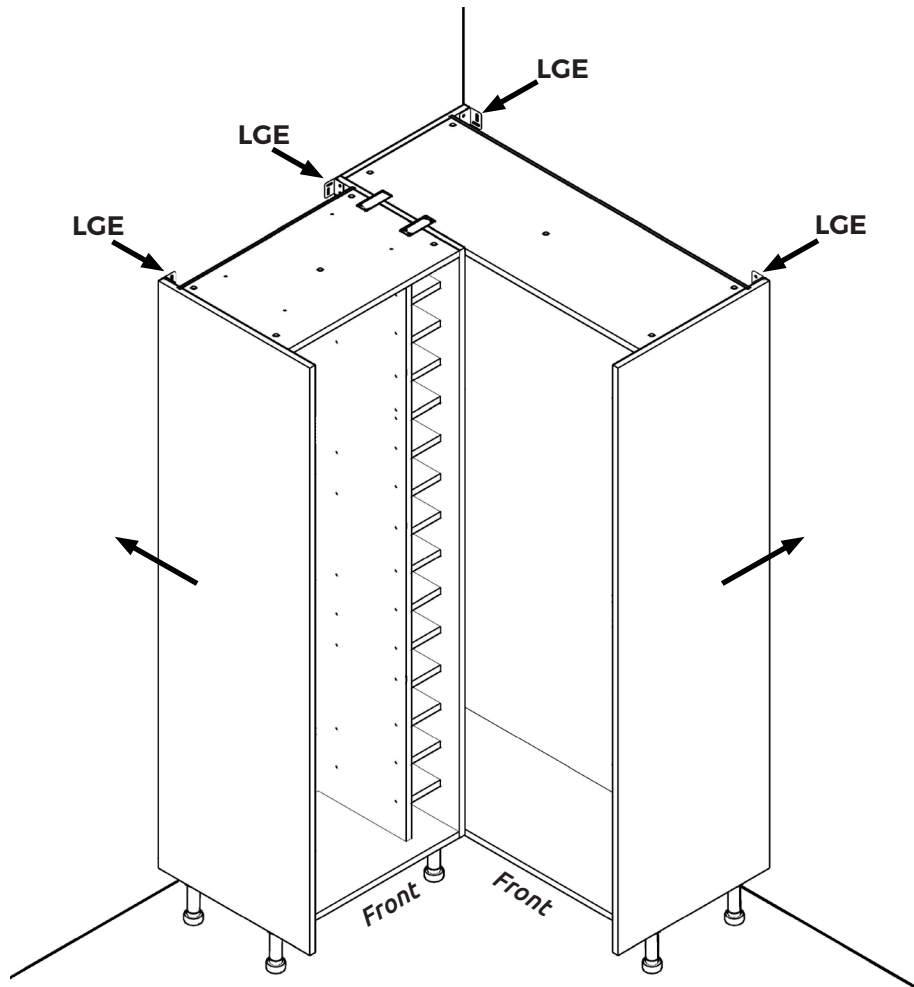

Screws for fixing to walls are not provided as these vary depending on your wall material and construction. Ensure appropriate fixings for wall constructions are used.

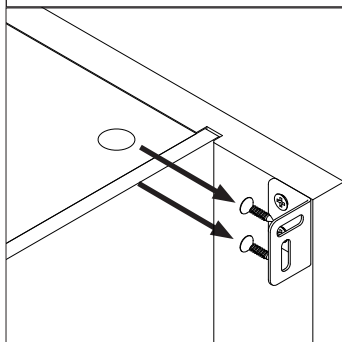

Step 9.

Screw through large L bracket (**LGE**) into the wall as shown.

2070 & 2250 Diag Corner Larder with Wine Rack Assembly Guide

Step 10.

When the combined unit is secured in position, attach top panel **(D)**, using 4 x fixing plates **(U)** combined with 4 x 15mm screws **(L)** per plate, positioned as shown.

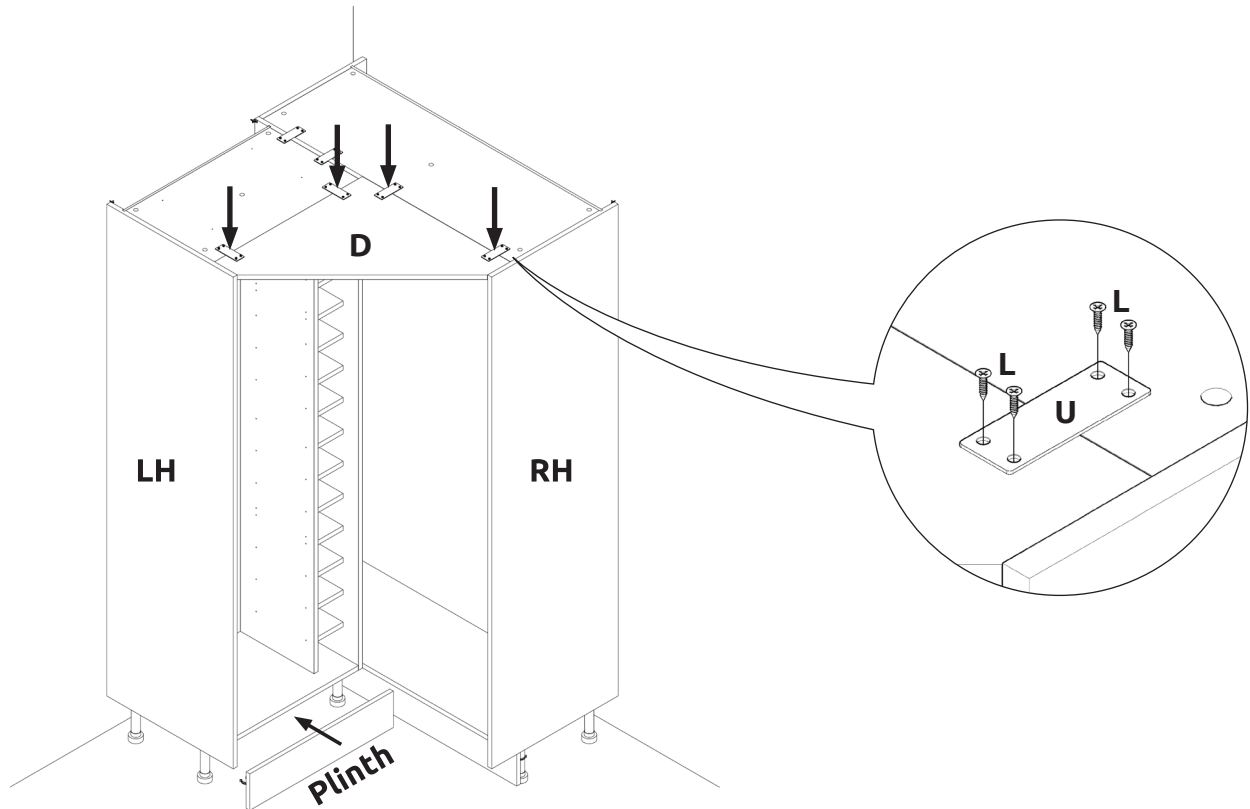

Step 11.

Measure plinth and cut to suit the width of **(RH)** unit and again for **(LH)** unit. Mark clip positions by aligning plinth sections to legs. Use 2 x 15mm screws **(L)** as shown to fix clip to plinth. Detach the leg clip from the plinth clip. Slide leg clip into plinth clip as shown.

Step 12.

Secure plinth by pushing clip firmly onto legs, as shown.

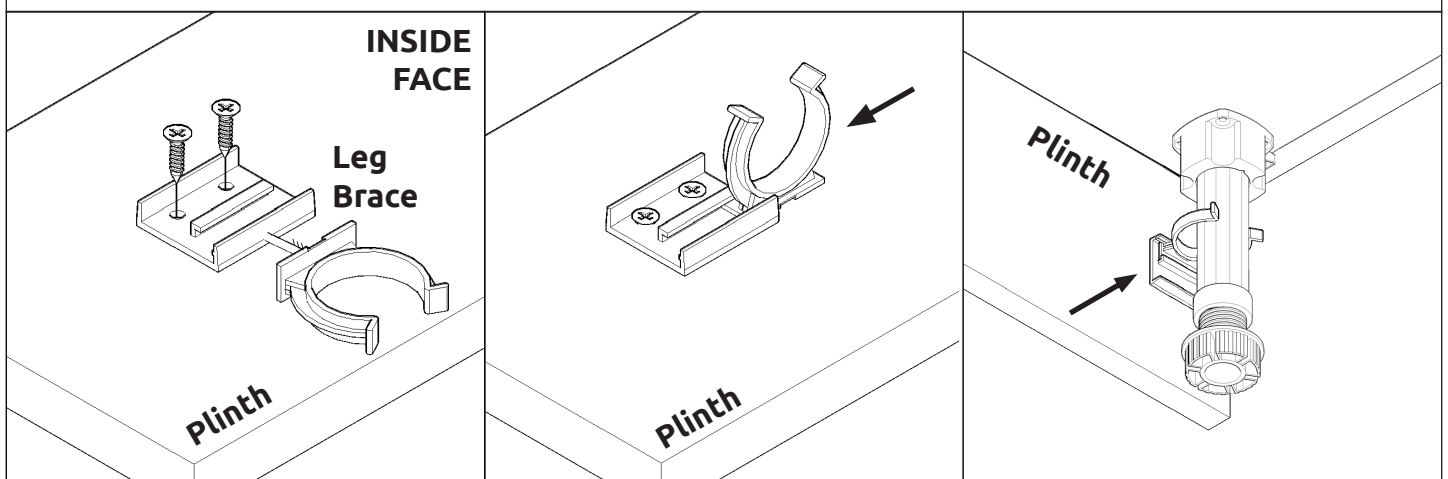

2070 & 2250 Diag Corner Larder with Wine Rack Assembly Guide

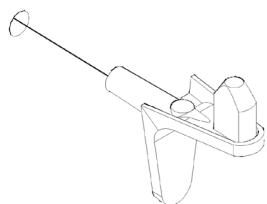

Step 13.

Insert shelf peg (**ZZ**) into end panels.
4 x shelf pegs are required per loose shelf.
Position loose shelf onto shelf pegs (**ZZ**) ensuring the spikes on the shelf pegs locate in the holes on the bottom of the loose shelf.

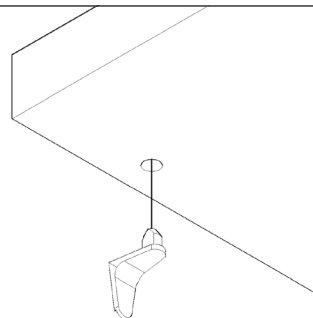

Step 14.

Position the fixing blocks on the underside of the loose shelf at the front and against the LH unit end panel. Secure in place using 2 x 15mm screws (**L**) into the end panel and 2 x 15mm screws (**L**) into the loose shelf. Screws included in fixing block pack. Cover fixing block with cover cap provided. Repeat on all (**RH**) unit loose shelves.

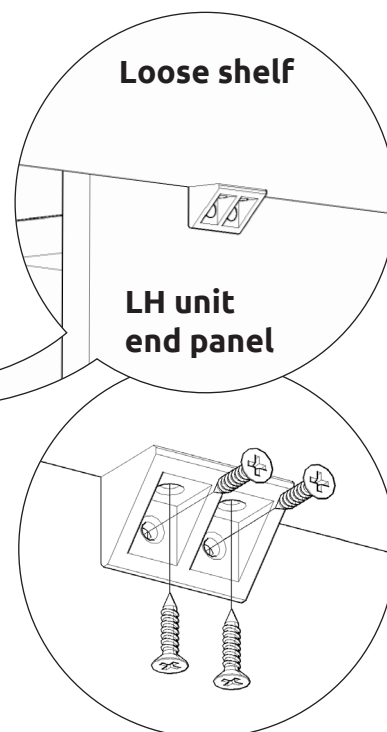
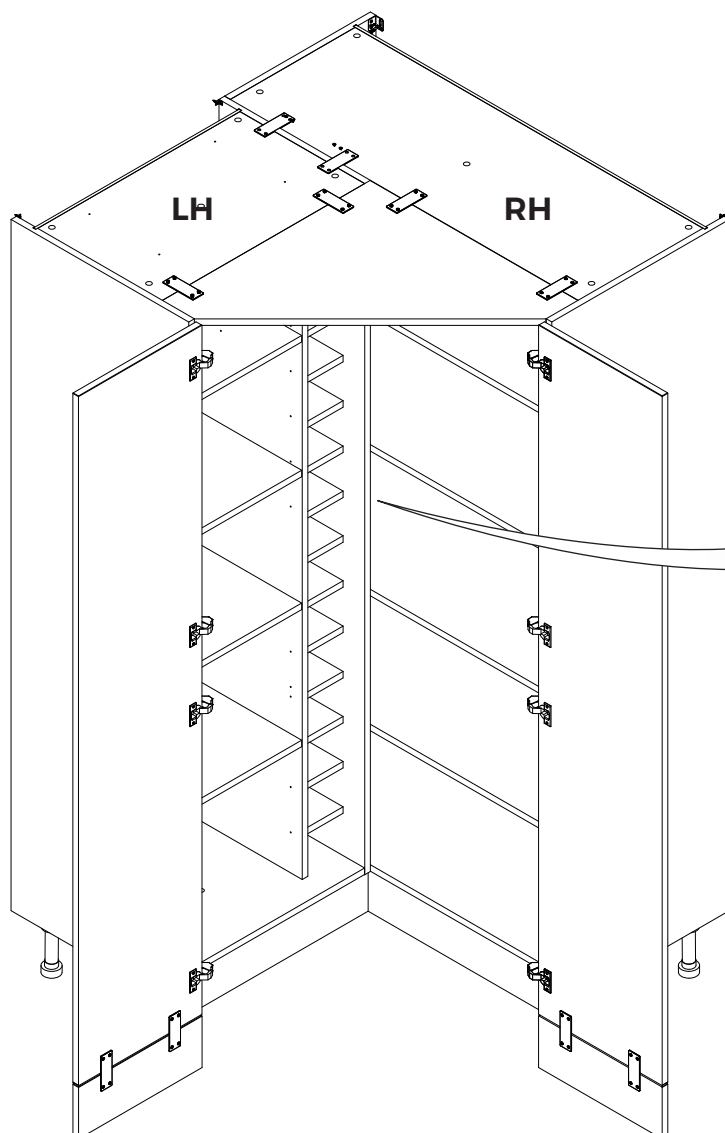

2070 & 2250 Diag Corner Larder with Wine Rack Assembly Guide

Step 15.

Attach hinge plates onto end panels **(B)** to suit as shown using the screws already positioned within the hinge plate.

Hinge side or sides to be mounted in accordance to Customer Specific Kitchen Plan.

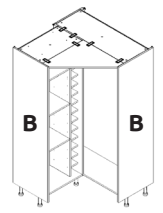

2070 - 70/30 HINGE POSITION

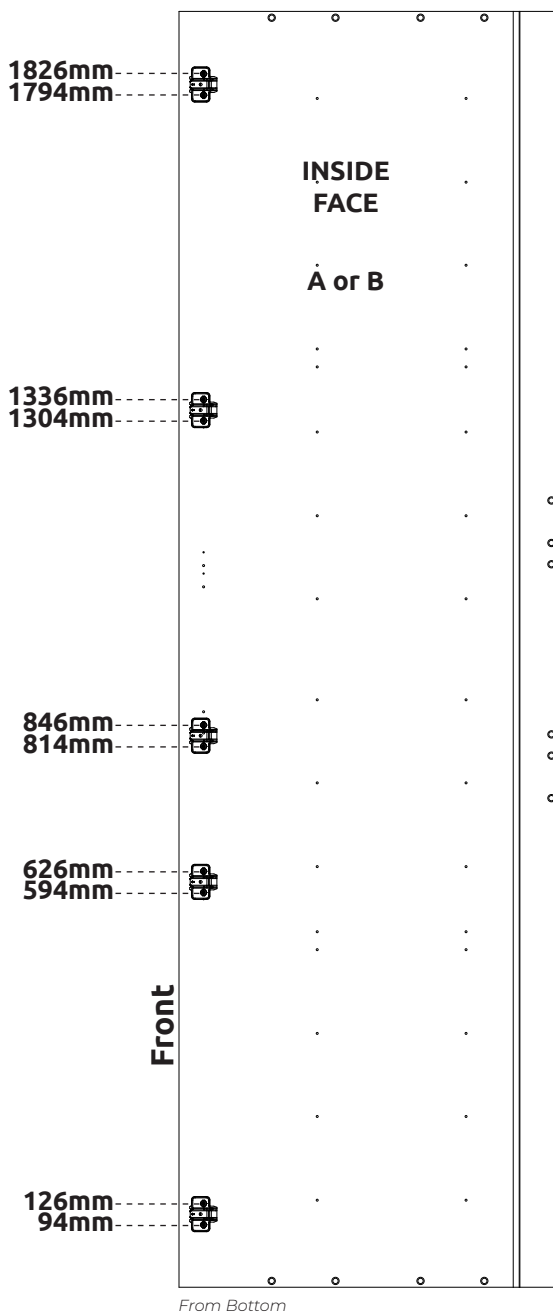

2070 - 50/50 & 1 Dr HINGE POSITION

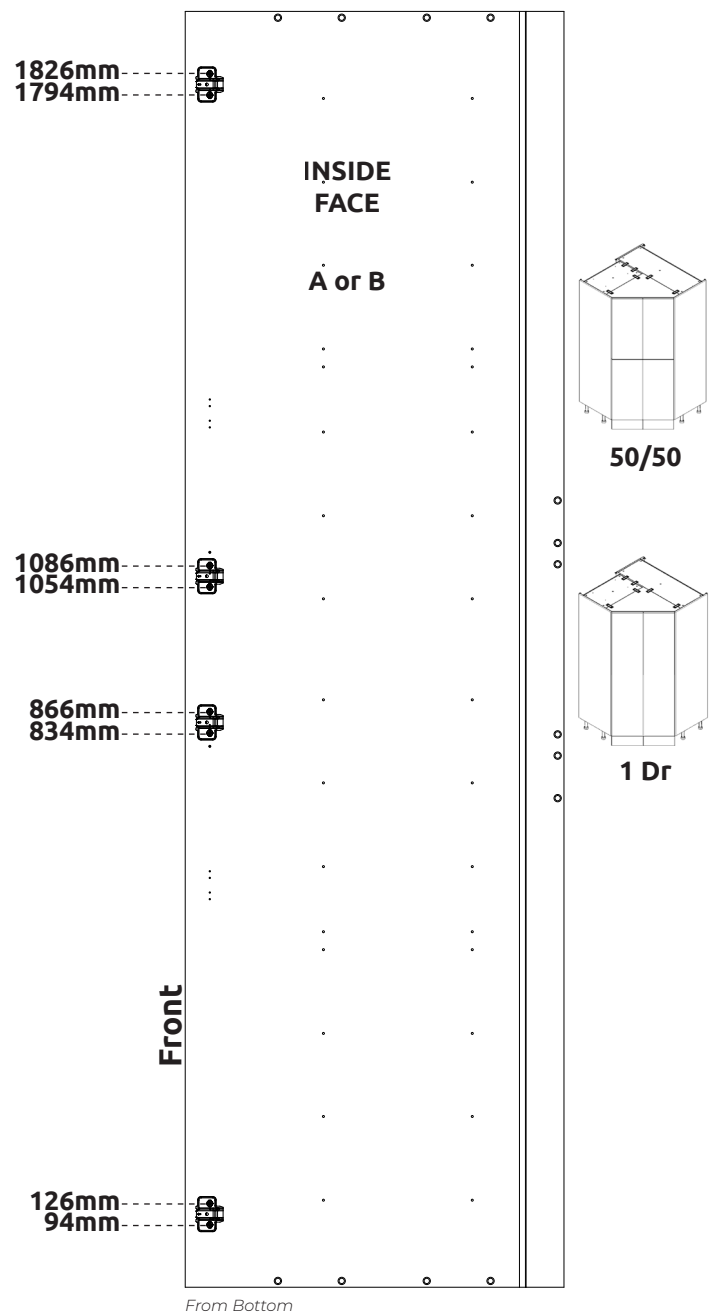

2070 & 2250 Diag Corner Larder with Wine Rack Assembly Guide

Step 15.

Attach hinge plates onto end panels **(B)** to suit as shown using the screws already positioned within the hinge plate.

Hinge side or sides to be mounted in accordance to Customer Specific Kitchen Plan.

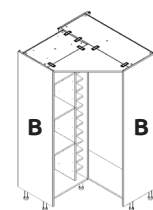

2250 - 70/30 HINGE POSITION

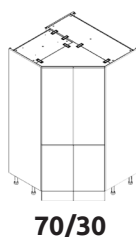
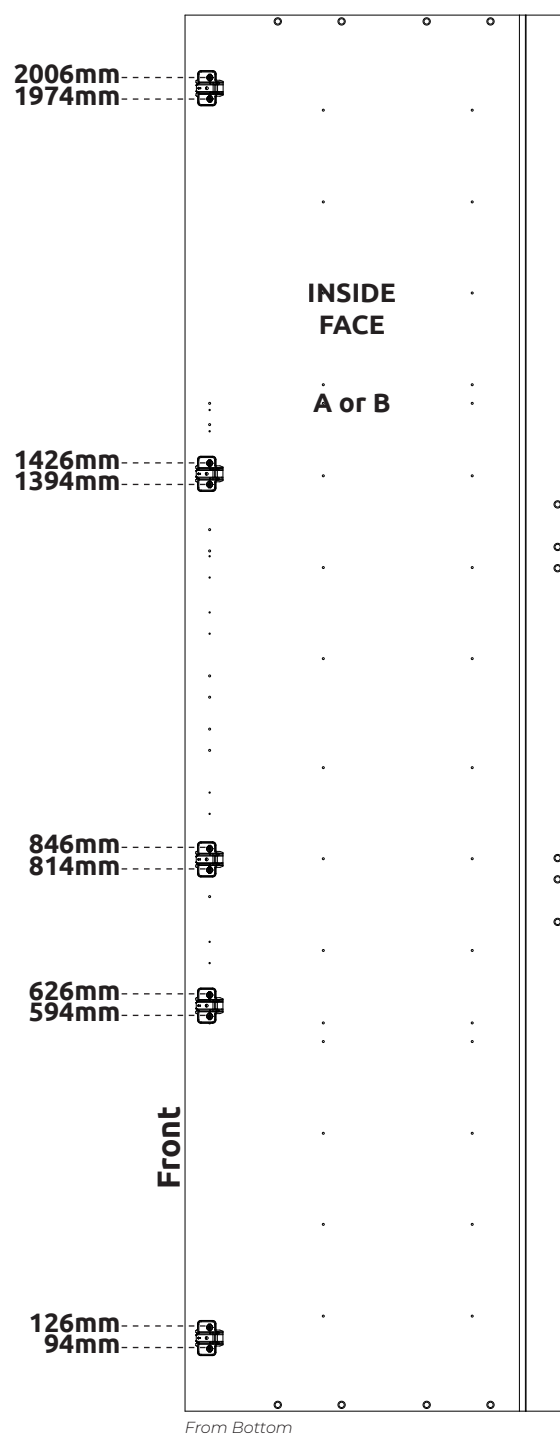

70/30

2250 - 50/50 HINGE POSITION

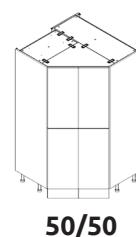
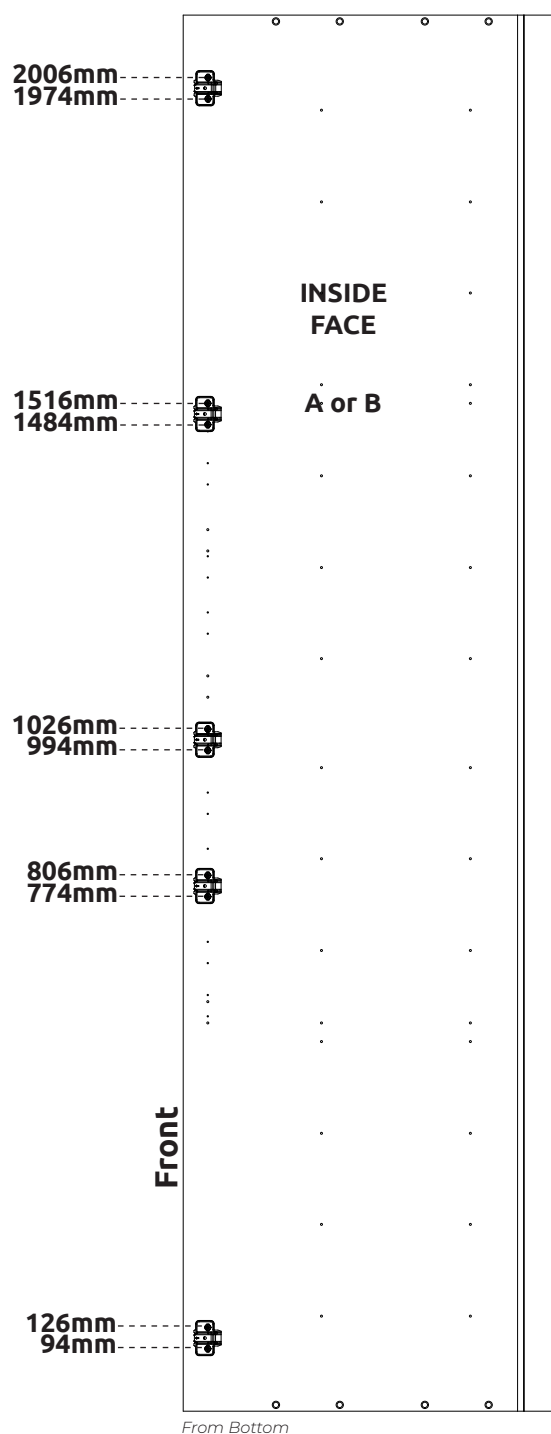

50/50

2070 & 2250 Diag Corner Larder with Wine Rack Assembly Guide

Step 15.

Attach hinge plates onto end panels **(B)** to suit as shown using the screws already positioned within the hinge plate.

Hinge side or sides to be mounted in accordance to Customer Specific Kitchen Plan.

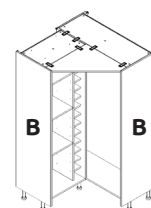

2250 - 1 Door HINGE POSITION

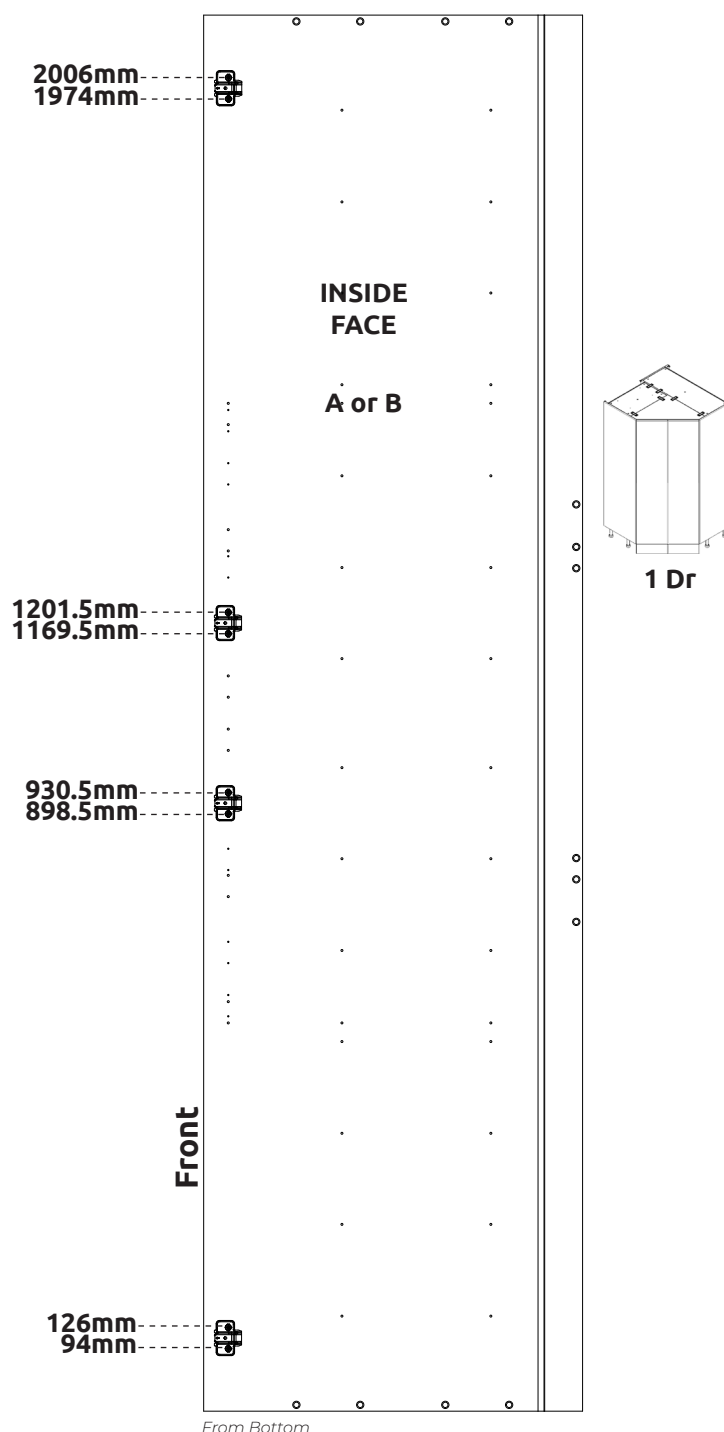

2070 & 2250 Diag Corner Larder with Wine Rack Assembly Guide

Hinge Attachment and Adjustment

Doors supplied in accordance to customer specific kitchen plan

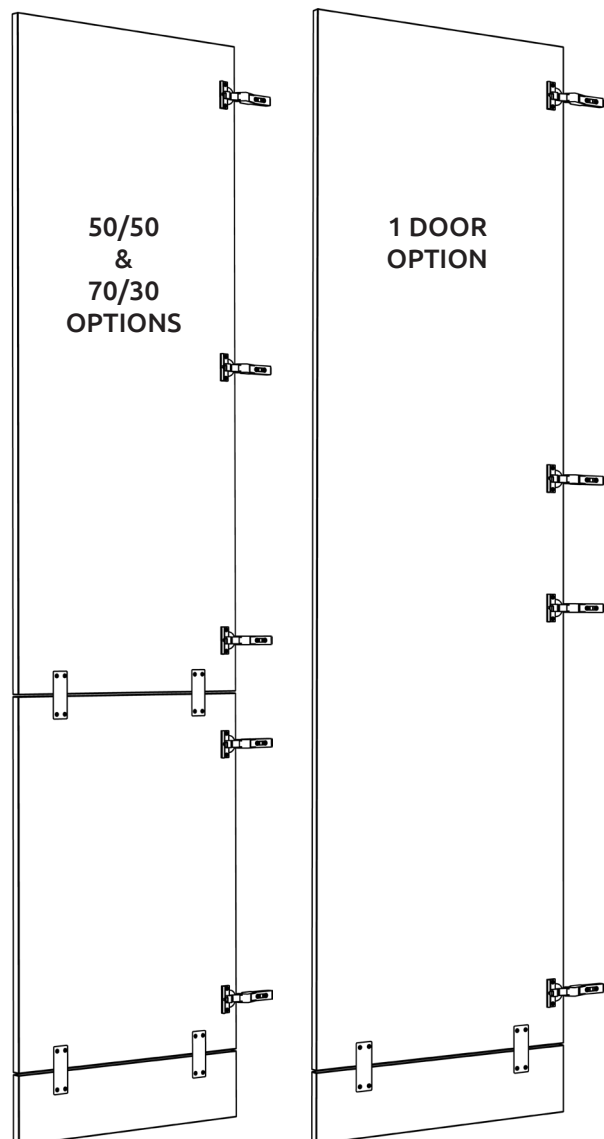

Step 1.

Insert hinges into frontal hinge holes provided, secure hinges with the 2 x screws and hinge dowels already located in the hinges.

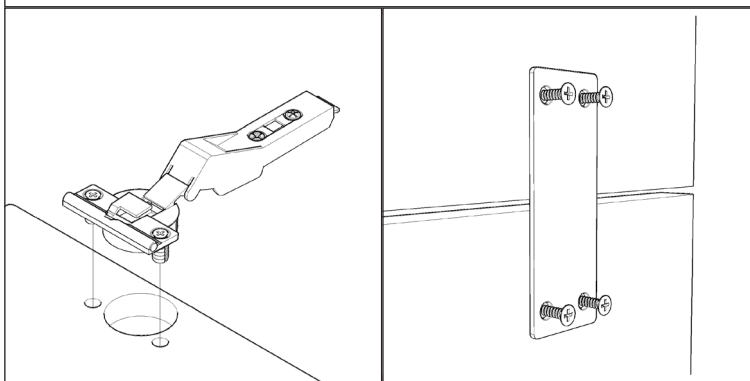
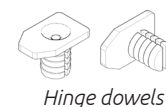

Step 2. (Where applicable)

Align frontals and join together using 2 x fixing plates to the back of both frontals. Ensure a 4mm gap is maintained between each frontal. Screw in place using 4 x 15mm screws (L) per fixing plate.

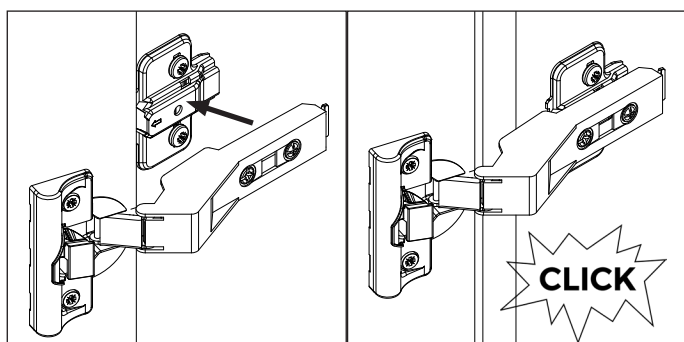
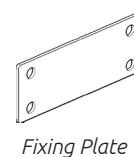

Step 3.

Attach the door to unit, clip hinges onto hinge plates and click to secure.

2070 & 2250 Diag Corner Larder with Wine Rack Assembly Guide

Step 4.

Adjust hinges to suit, using the highlighted screws shown.

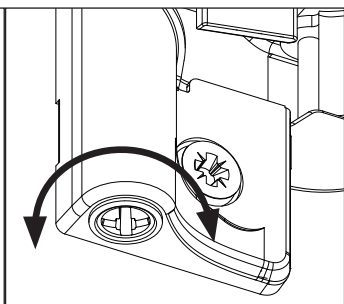
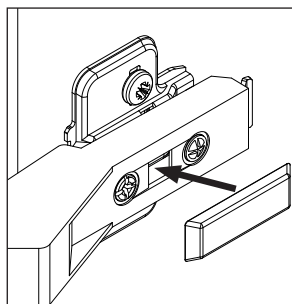
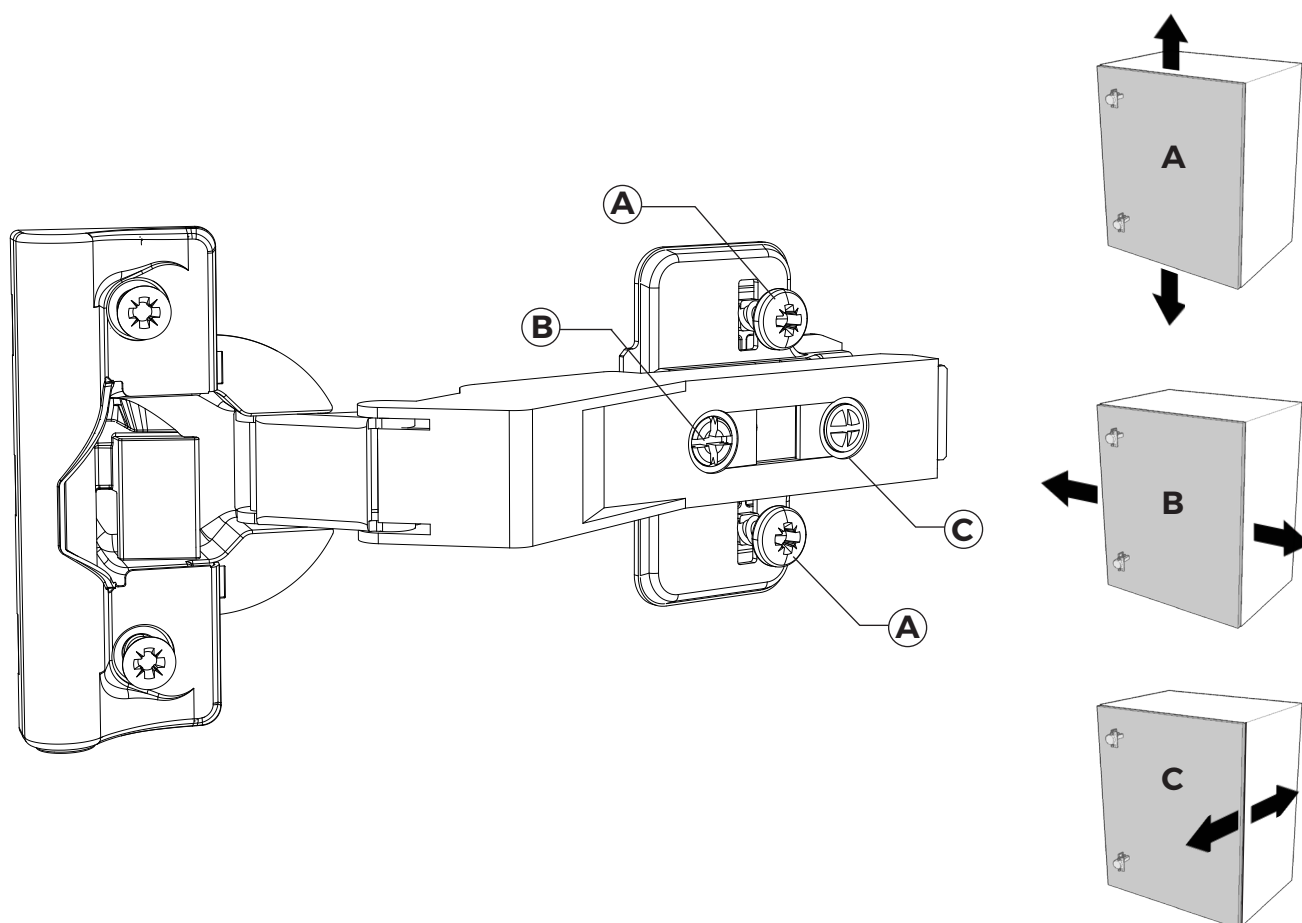

Step 5.

Fit cover caps to hinges and adjust soft-close to suit.



The top and bottom hinges **MUST** be adjusted to the **SAME STRENGTH**.